VISIT…

LANZAROTE Caliente.COM

THE POWER OF GOOD-BYE

Words and Music by
MADONNA CICCONE
and RICK NOWELS

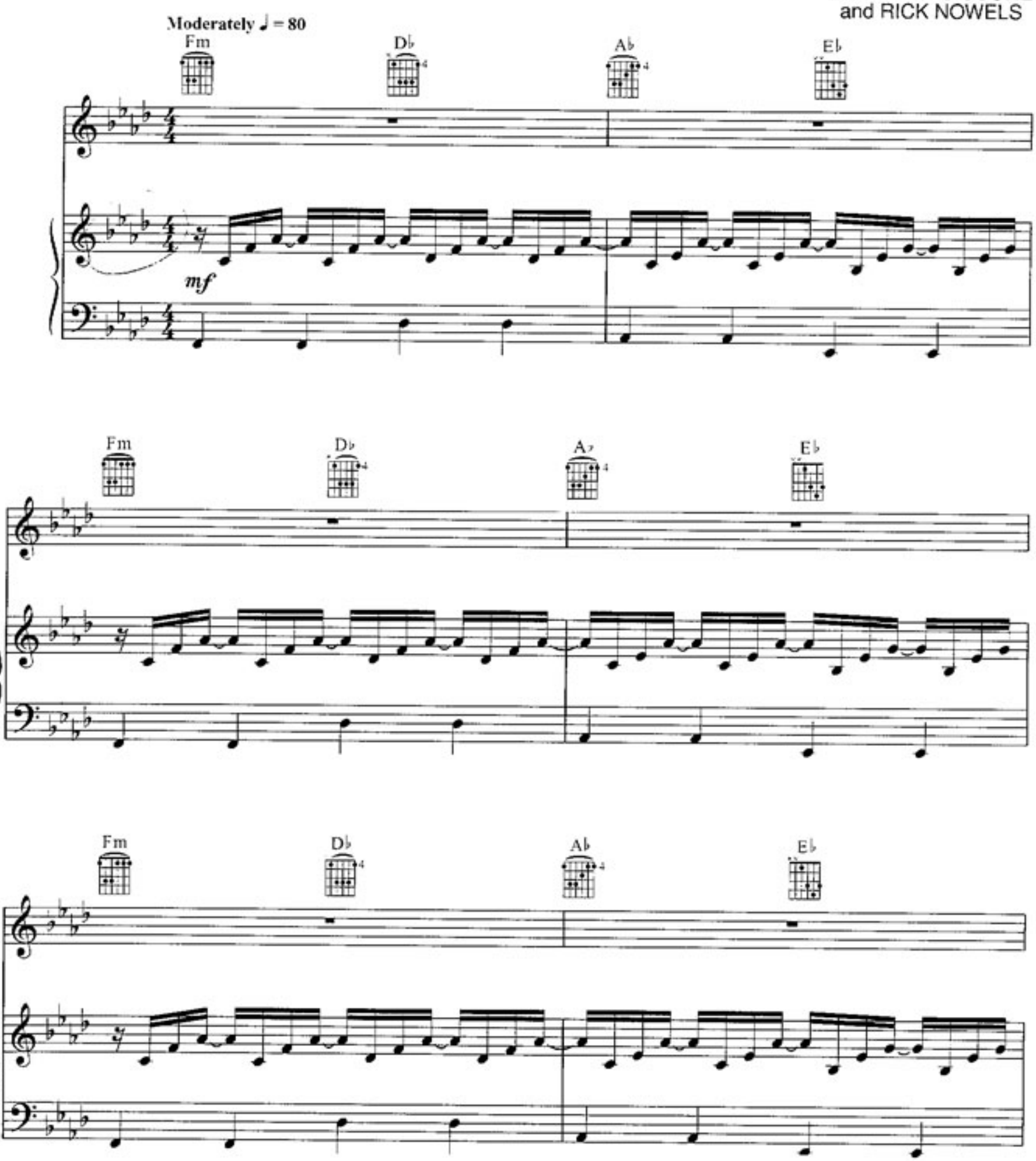

© 1998 WB MUSIC CORP., WEBO GIRL PUBLISHING, INC.,
EMI VIRGIN MUSIC INC. and FUTURE FURNITURE MUSIC
All Rights for WEBO GIRL PUBLISHING, INC. Administered by WB MUSIC CORP.
All Rights Reserved

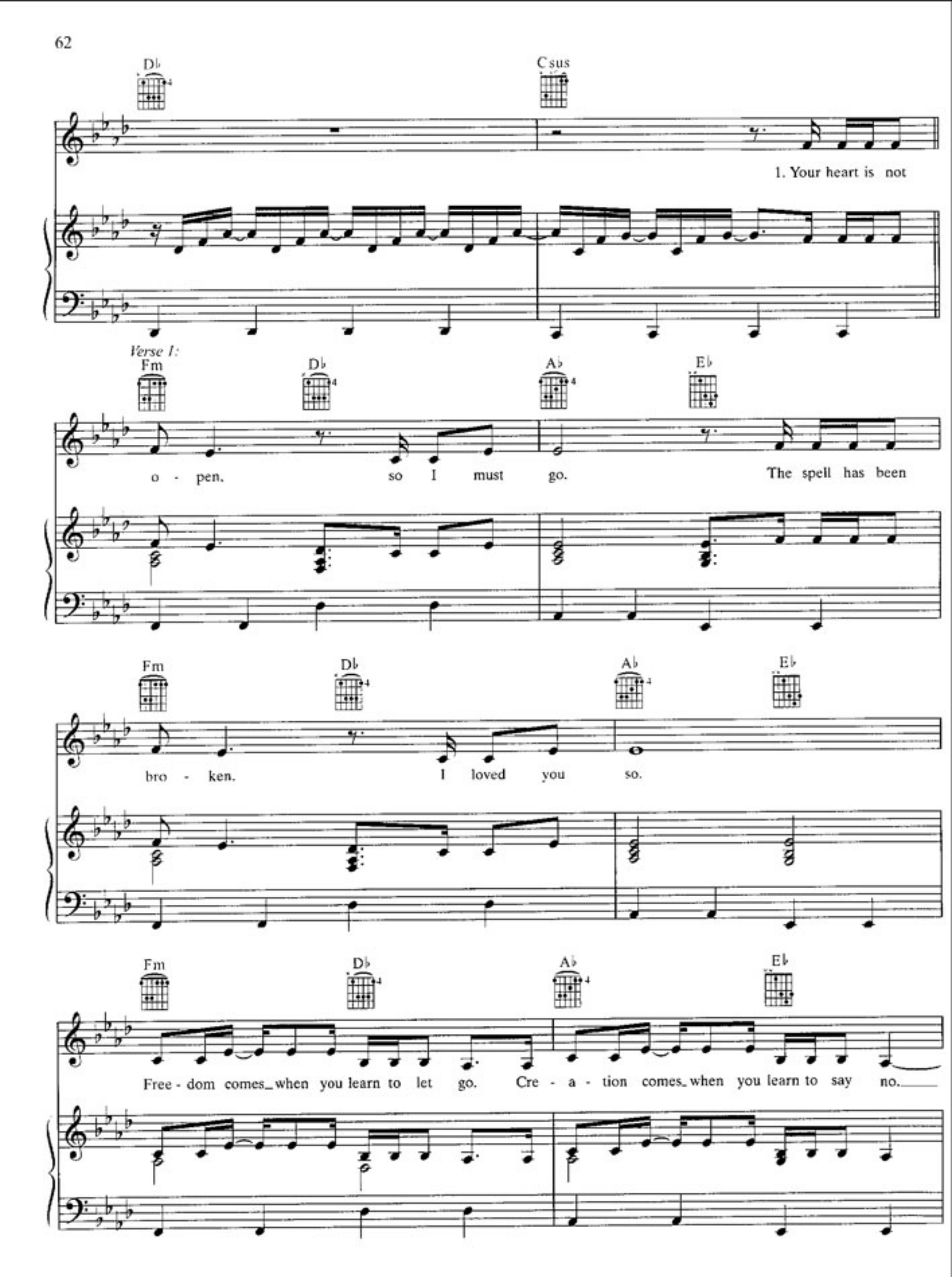
D♭
C sus
1. Your heart is not
Verse 1:
Fm
D♭
A♭
E♭
o - pen, so I must go. The spell has been
Fm
D♭
A♭
E♭
bro - ken. I loved you so.
Fm
D♭
A♭
E♭
Free - dom comes when you learn to let go. Cre - a - tion comes when you learn to say no.

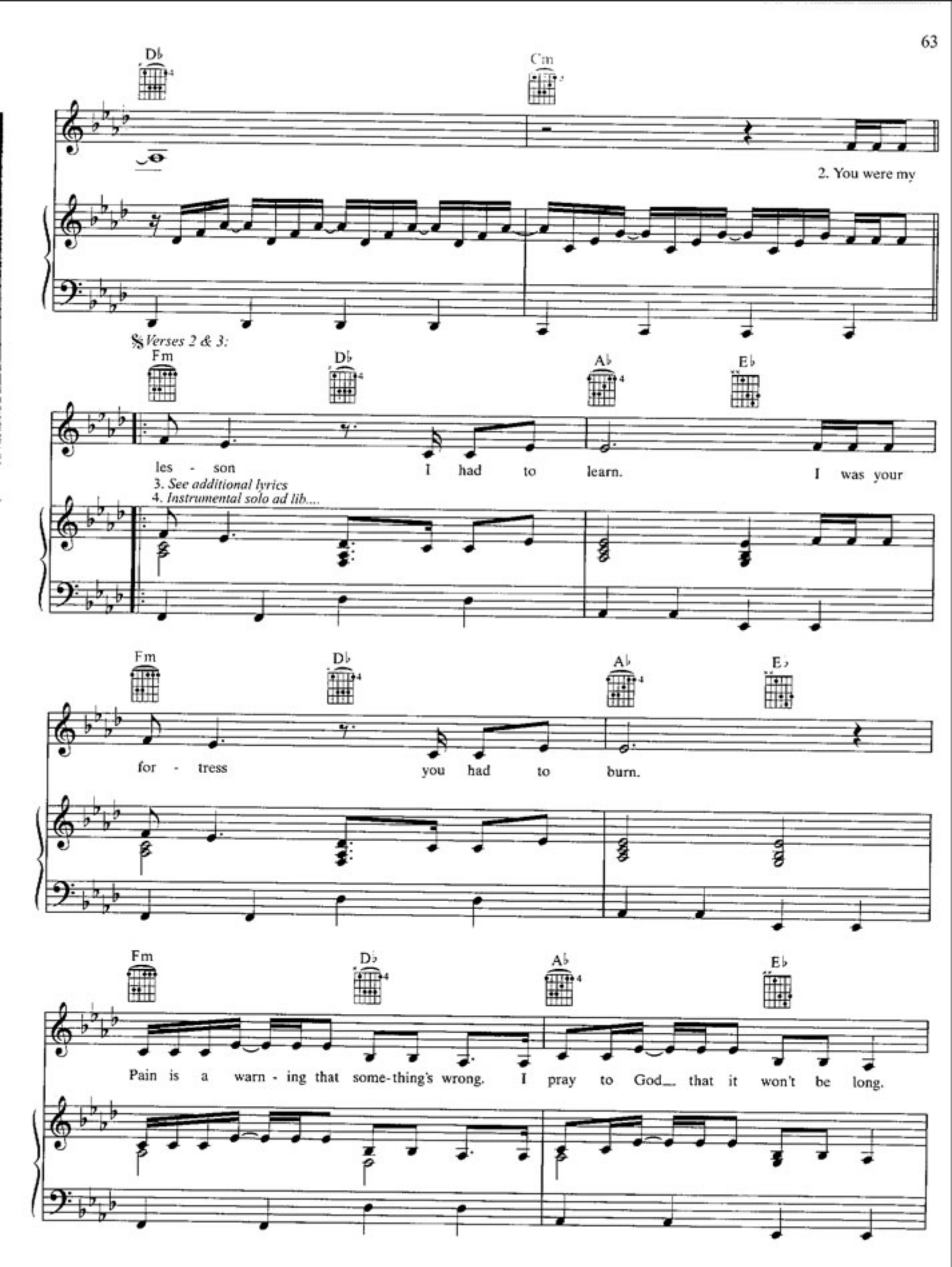
D♭
C m
2. You were my
Verses 2 & 3:
Fm
D♭
A♭
E♭
les - son I had to learn. I was your
3. See additional lyrics
4. Instrumental solo ad lib....
Fm
D♭
A♭
E♭
for - tress you had to burn.
Fm
D♭
A♭
E♭
Pain is a warn - ing that some-thing's wrong. I pray to God that it won't be long.

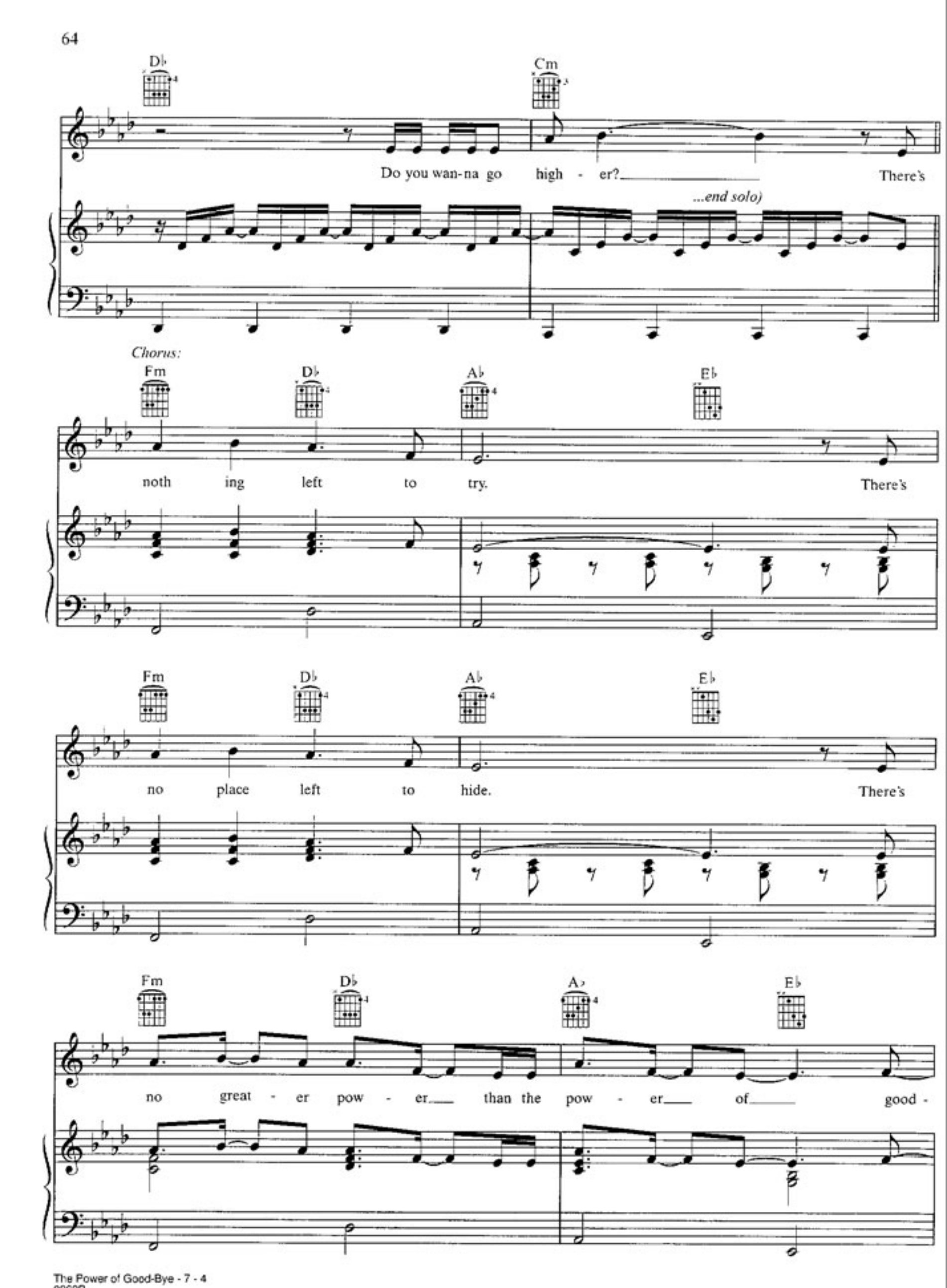
D♭
Cm
Do you wan-na go high - er? There's
...end solo)
Chorus:
Fm
D♭
A♭
E♭
noth ing left to try. There's
Fm
D♭
A♭
E♭
no place left to hide. There's
Fm
D♭
A♭
E♭
no great - er pow - er than the pow - er of good -

To Coda

1.

D♭ Cm

bye.

Fm D♭ A♭ E♭

3. Your heart is not

2.

Cm

Bridge:

Fm

B♭m

Learn to

Fm Csus Fm B♭m

say good - bye.

Fm Csus Fm B♭m

I yearn to

Fm Csus Fm B♭m Fm Csus D.S.𝄋 al Coda

say good - bye.

𝄌 Coda

Cm Fm D♭ A♭ E♭

There's noth - ing left to lose. There's

Fm Db Ab Eb Fm Db

no more heart to bruise. There's no great - er pow - er___ than the

Ab Eb Db Cm

pow - er___ of___ good - bye.

Fm Db Ab Eb Bbm7 Cm

Verse 3:
Your heart is not open, so I must go.
The spell has been broken, I loved you so.
You were my lesson I had to learn,
I was your fortress.

Chorus 2:
There's nothing left to lose.
There's no more heart to bruise.
There's no greater power than the power of good-bye.